

Planning Permit No. A/318/91

APPROVED

SUBJECT TO THE CONDITIONS IN THIS OFFICE LETTER.

No. A/32638/91 Date 21-3-91

[Signature]
FOR MEMBER SECRETARY
MADRAS METROPOLITAN
DEVELOPMENT AUTHORITY
MADRAS - 600 008.

ELEVATION

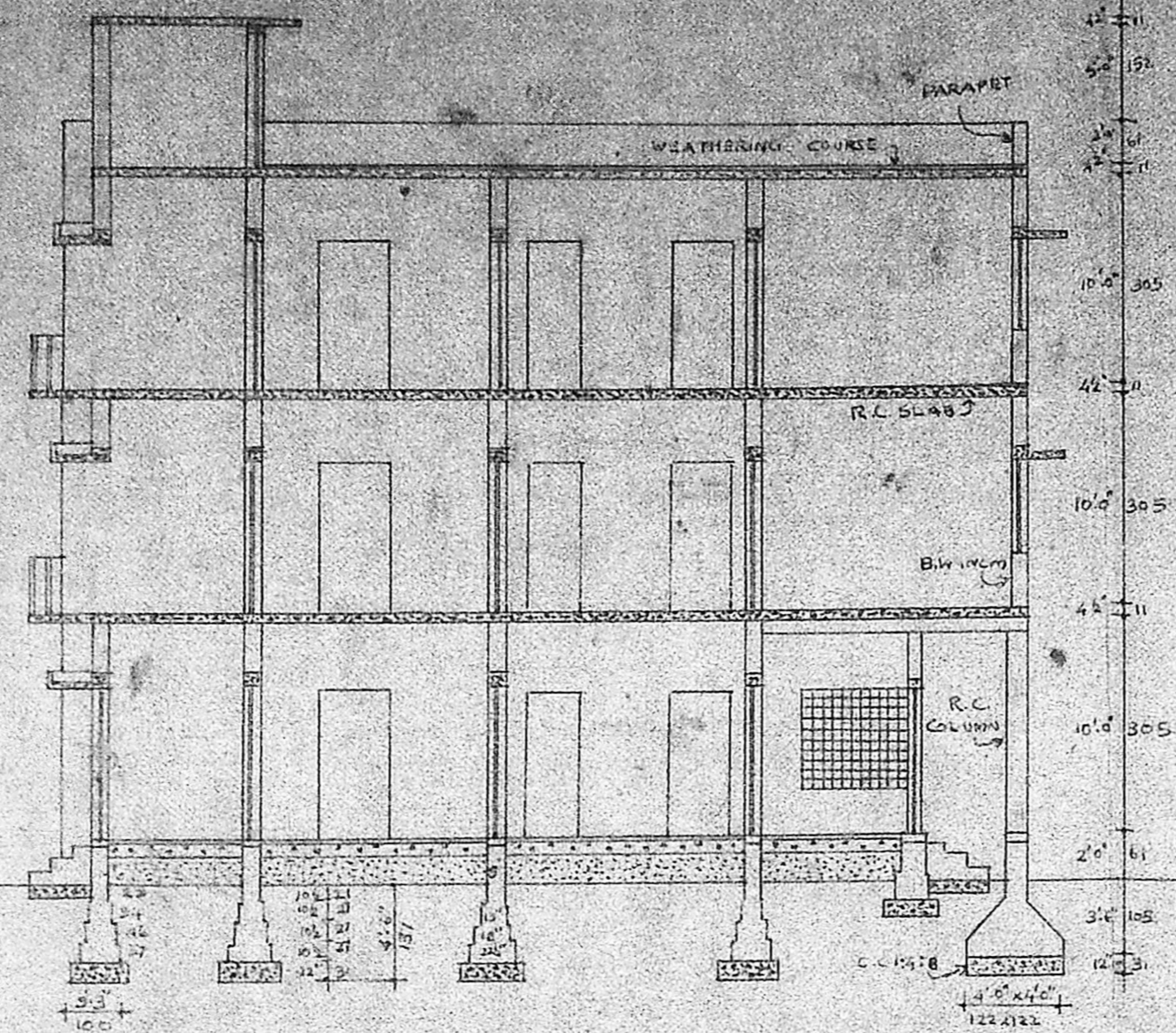

SECTION ON A A

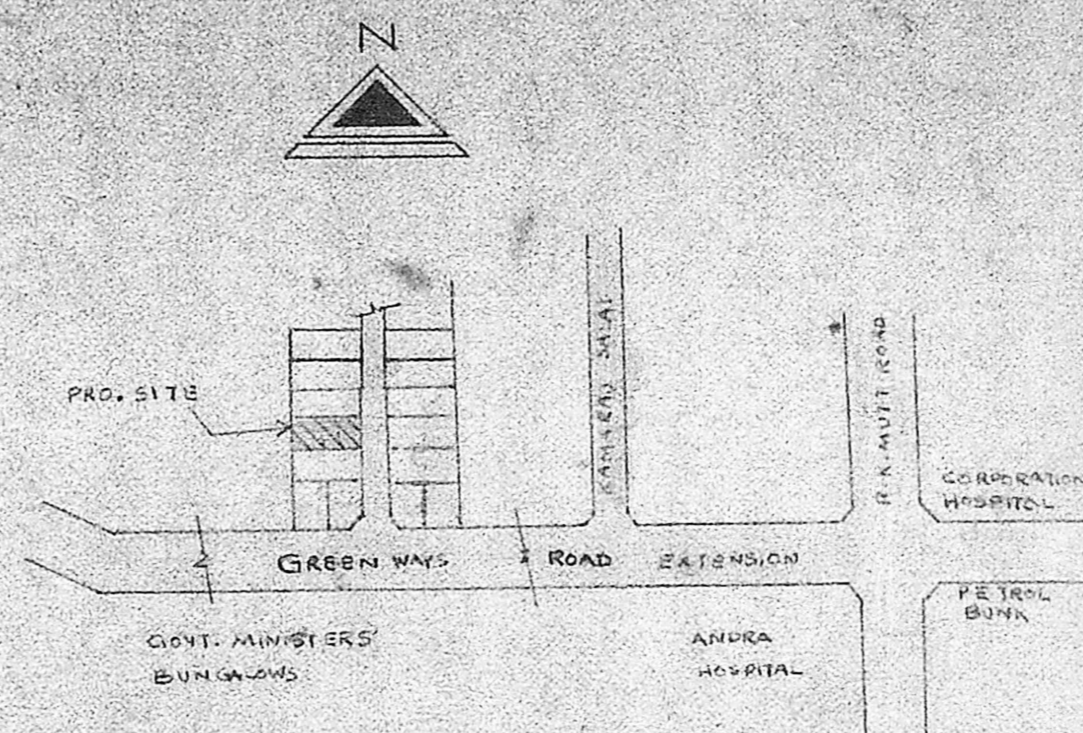

KEY PLAN

NOT TO SCALE

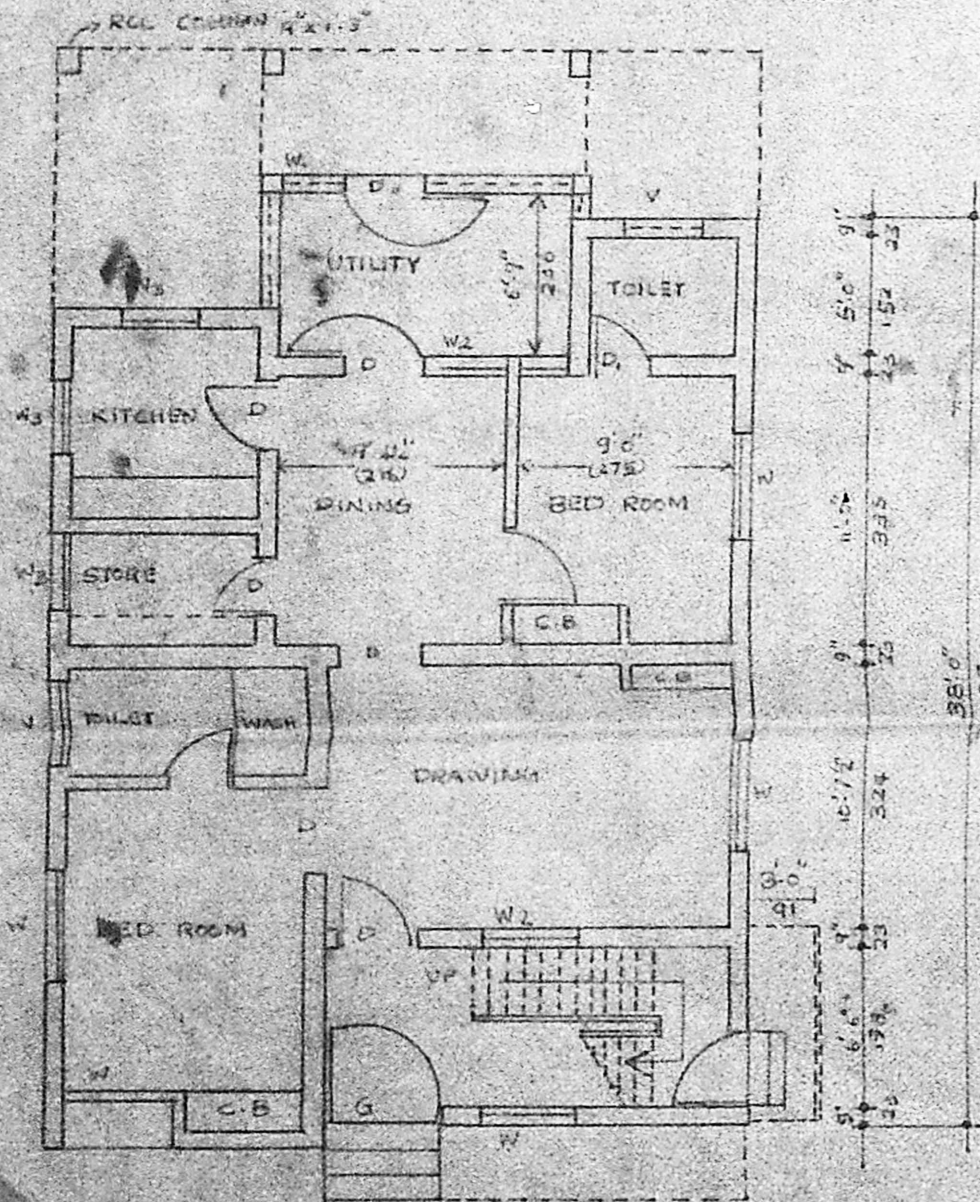
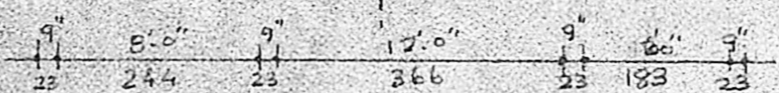
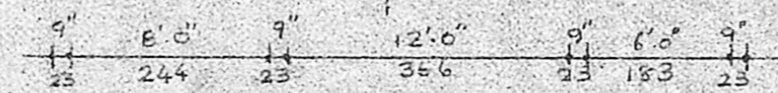
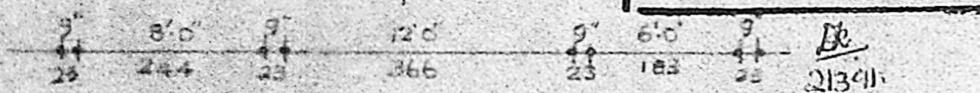

GROUND FLOOR PLAN

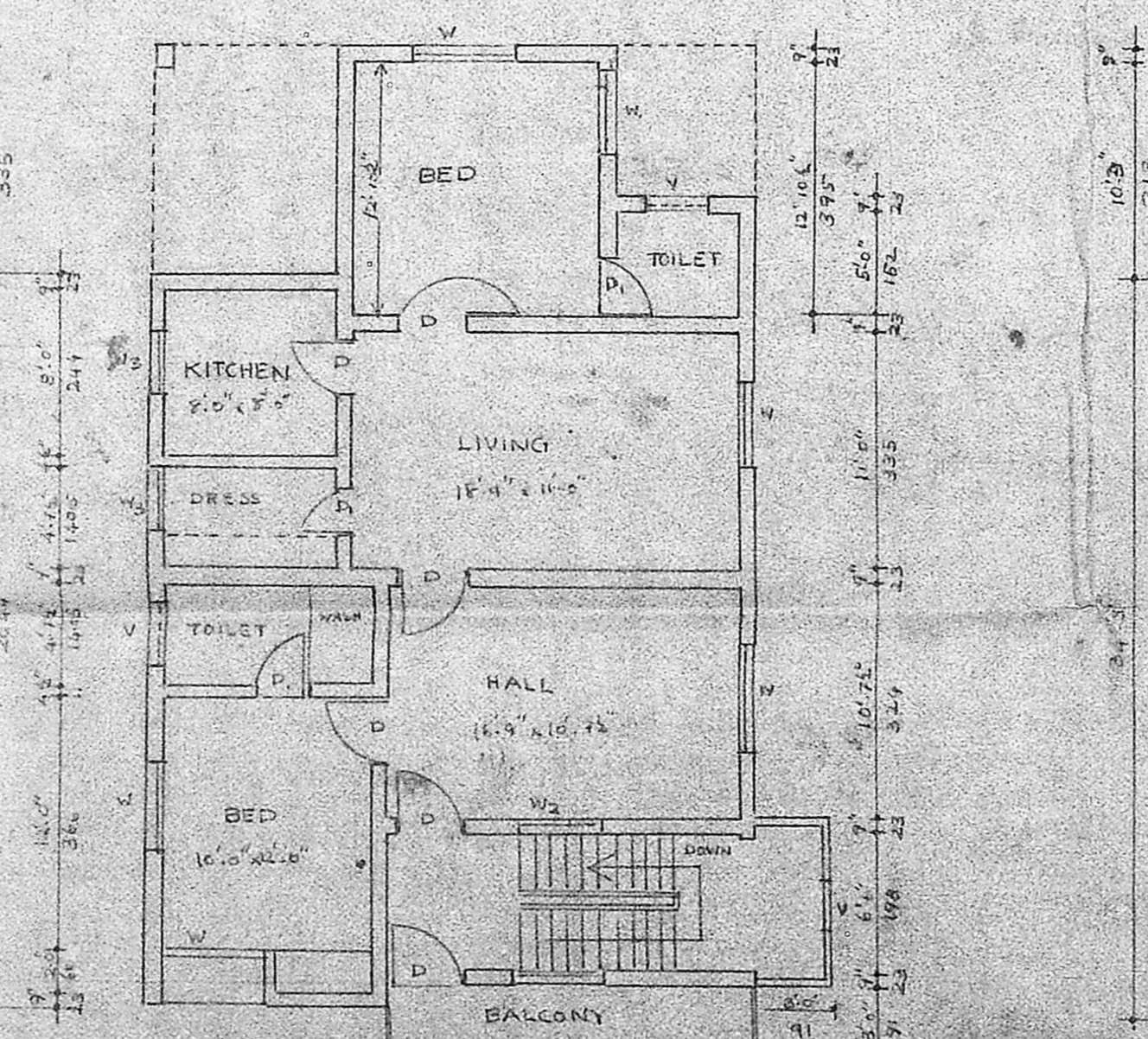

FIRST FLOOR PLAN

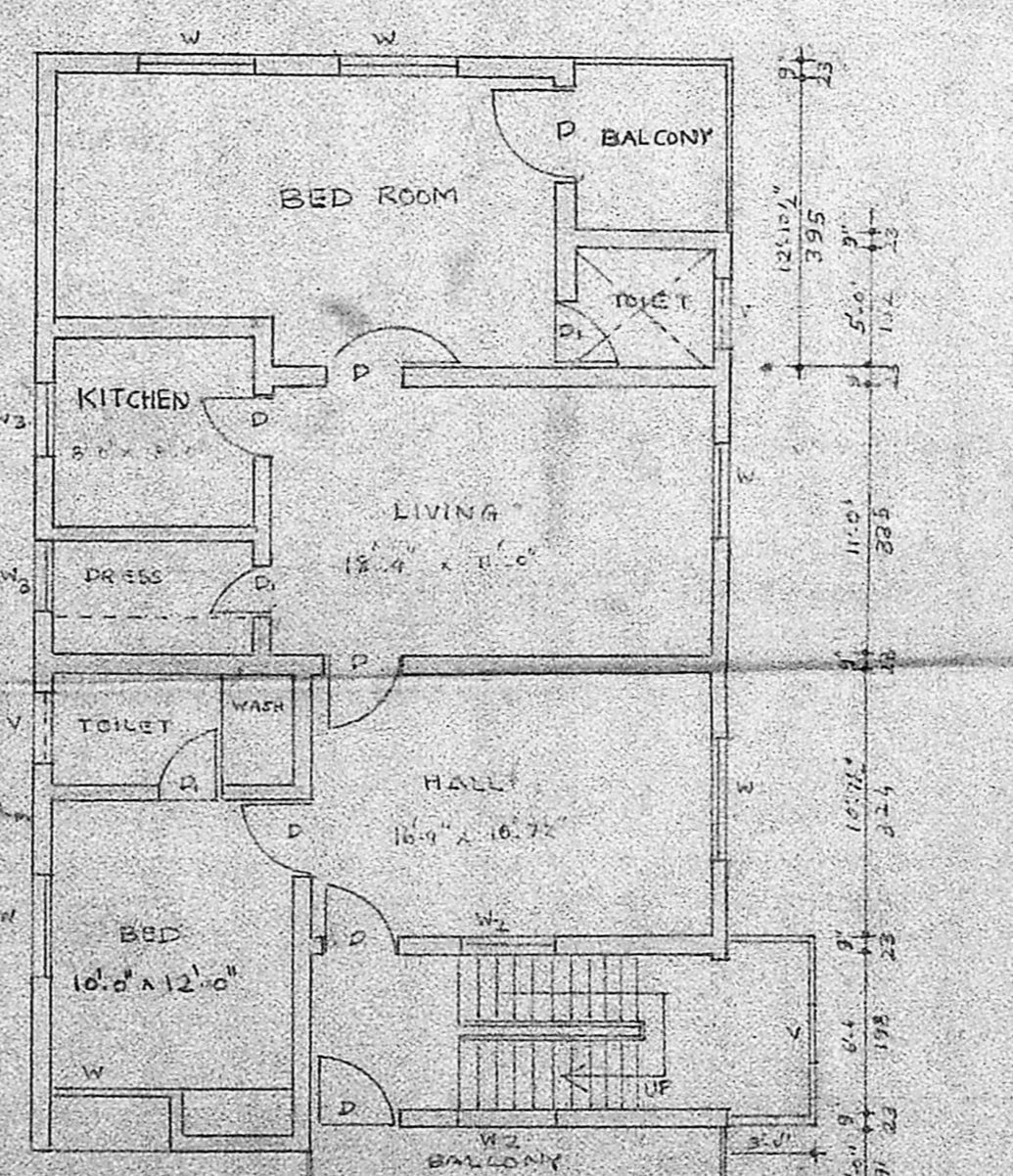

SECOND FLOOR PLAN

NOTE:- SCHEME PERMISSION NO. 459/88 - DT. 19-12-88
BUILDING PERMISSION NO. 682/88 - DT. 19-12-88

AREA DETAILS

FLOT AREA	- 3180 sq.ft. or 295.54 m ²	
PLINTH AREA	Existing	Proposed
GROUND FLOOR	1073 sq.ft. 99.72 m ²	-
FIRST FLOOR	1157 sq.ft. 107.53 m ²	-
SECOND FLOOR	-	1266 sq.ft. 121.36 m ²

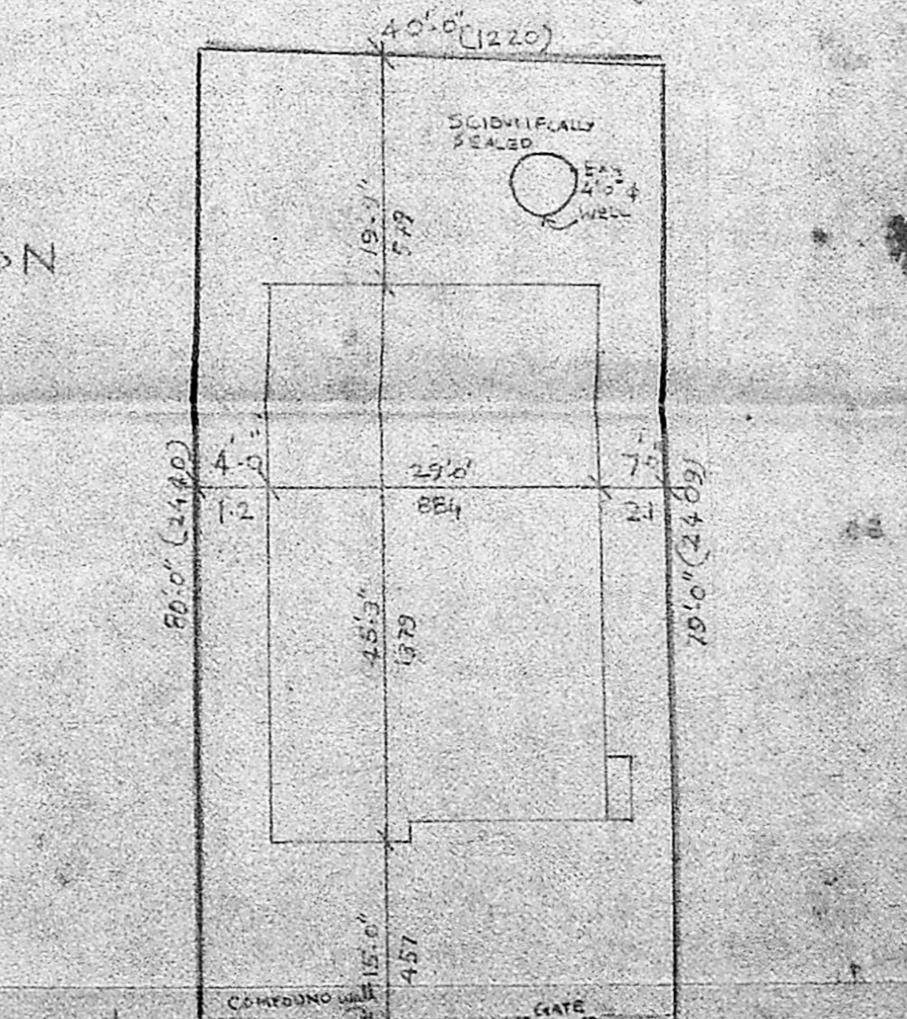

SITE PLAN

SCALE 1"=10' (1:3048)

PLAN SHOWING THE PRO
ADDITIONS TO THE EXISTG
BUILDING AT 74 GREENWAYS
ROAD EXTENSION 135
L.A. NO 168/74 R.S. NO 4262
REF. P.P.A. 1281/77 DATED 15.7.77

SPECIFICATION

- BRICK WORK IN C.M. 1:6
- PLASTERING IN C.M. 1:4
- ALL R.C. WORKS W/2 ROOF SLAB, COLUMN, PLINTH BEAM ETC. IN C.C. 1:2:4
- WEATHERING COURSE WITH TWO COURSE OF FLAT TILES.

JOINERY DETAILS

- DOOR D 9' x 2'10"
- D 7'6" x 2'10"
- WINDOW W 15'2" x 13'
- W 12'2" x 13'
- W 9'1" x 13'
- W 6'1" x 13'
- VENTILATOR V 9'1" x 6'1"

REFERENCE

- PROPOSAL
- ROAD
- SITE BOUNDARY
- EXISTING

SCALE 1:100
ALL DIMENSIONS IN C.M.

OWNER

[Signature]
D. SENTHILATHIRAN, B.E., V.I.E.
CHARTERED ENGINEER & CONSULTANT
LICENSED SURVEYOR CLASS I NO. 137

Corporation of Madras-Avadi-Ambalpur (F&M) Ltd.
Res. A.P. 2354 Block 31st St. off. S.M.T.H. Rd
Kumar Colony, (Opposite MathaMuttai)
Anna Nagar (Near Bus Depot) Villivakkam
Madras-48
Ph: 617222

LICENSED SURVEYOR